







SYMBOL KEY - ASBESTOS ABATEMENT

-  = HEPA FAN UNIT VENTED OUTDOORS
NOMINAL CFM SIZE INDICATED
-  = COMBINATION PERSONNEL DECONTAMINATION
UNIT AND WASTE LOAD-OUT UNIT.
-  = CONTAINMENT BOUNDARY
-  = REMOVE CARPETING, PADDING, TACK STRIPS, AND VINYL
BASE IN ROOM. DISPOSE OF REMOVED ITEMS AS SOLID
WASTE.
-  = REMOVE CARPETING, PADDING, AND VINYL BASE IN ROOM.
DISPOSE OF REMOVED CARPET, PADDING, & VINYL BASE
AS SOLID WASTE. REMOVE VINYL ASBESTOS FLOOR TILE
UNDER CARPET, NON-ACM FLOORING MASTIC, AND TACK
STRIPS IN ROOM UNDER CONTAINMENT. DISPOSE OF
FLOOR TILE, MASTIC, AND TACK STRIPS AS ASBESTOS
WASTE.
-  = REMOVE GLUED CARPETING, VINYL ASBESTOS FLOOR
TILE, NON-ACM FLOORING MASTIC, AND VINYL BASE
UNDER CONTAINMENT. DISPOSE OF REMOVED ITEMS AS
ASBESTOS WASTE.

SPECIFIC NOTES

- ① SHUT-DOWN VENTILATION SYSTEM IN ROOM PRIOR TO CARPET
REMOVAL AND SEAL VENTS IN CEILING.
- ② SHUT-DOWN VENTILATION SYSTEM IN ROOM PRIOR TO ASBESTOS
REMOVAL AND SEAL VENTS IN CEILING.
- ③ REMOVE CARPET AND FLOOR TILE UNDER CORNER CHASE WALL.
DEMO INTO BASE OF WALL AS REQUIRED TO ACCESS TILE & CARPET.
- ④ REMOVE AND SAVE FLOOR-MOUNTED DOOR STOP FOR REUSE.
- ⑤ SEAL DOOR ON ROOM SIDE AND HALL SIDE WITH CRITICAL
BARRIER.
- ⑥ TRANSPORT WASTE AND MATERIALS VIA THIS STAIRWELL TO
PARKING AREA BELOW.
- ⑦ PROTECT PHONE JACK MOUNTED ON WOOD BASE.

GENERAL NOTES

1. REMOVE NON-ASBESTOS FLOORING MASTIC WITH FLOOR MACHINE
WITH CARBIDE SCRAPER. REMOVE MASTIC AT EDGES WITH
HANDHELD GRINDER AND SCRAPERS. THE USE OF CHEMICAL
SOLVENTS OR BEAD BLASTING EQUIPMENT TO REMOVE THE MASTIC
IS PROHIBITED.
2. USE FLOOR PRIMER (ARDEX P51 OR EQUAL) ON CONCRETE FLOORS
AS LOCKDOWN ENCAPSULANT.

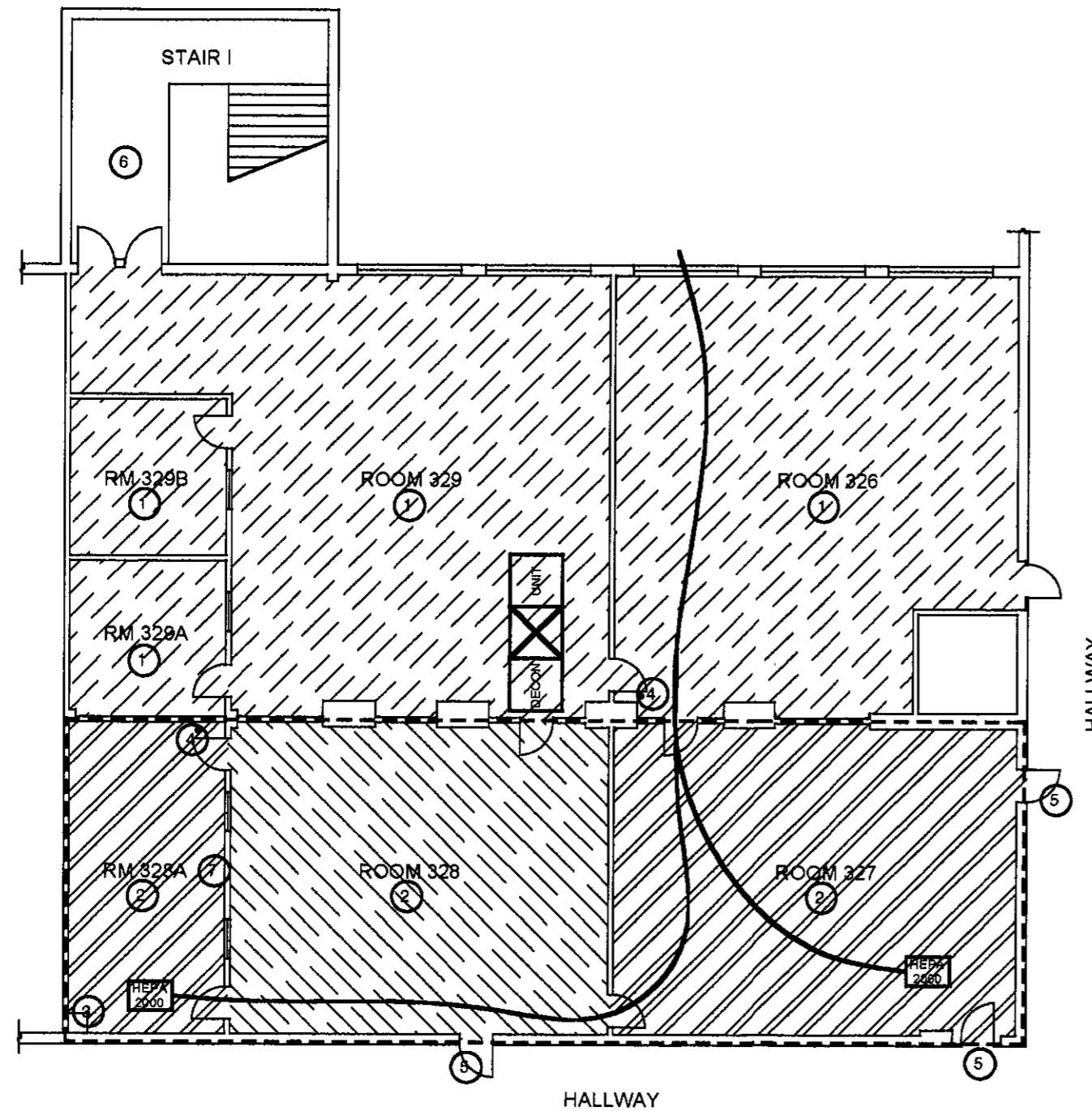
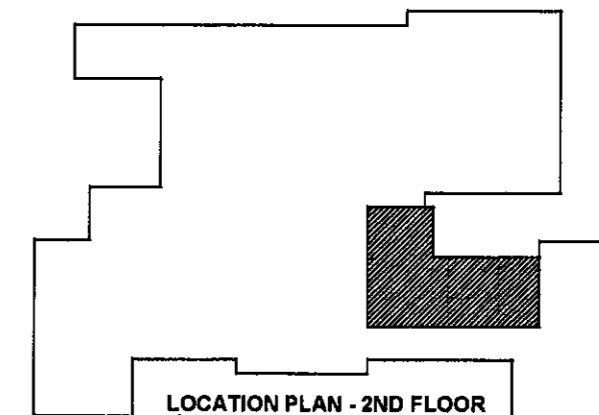

drawing title		TOWN OF WEST HARTFORD	
CLASSROOM 326-329 ABATEMENT PLAN		DEPARTMENT OF COMMUNITY SERVICES	
REVISIONS			
mark	date	description	date
			2/26/09
DRAWING PREPARED BY		scale	
ENVIROMED SERVICES INC.		1" = 12'	
MERIDEN CONNECTICUT		design by	
project:		JL	
FLOOR TILE REPLACEMENT SEDGWICK MIDDLE SCHOOL 128 SEDGWICK ROAD WEST HARTFORD		license #	
city project no.		19	
doe project no.		dwg no.	
		ASB-1	

SYMBOL KEY - NEW FLOORING



= SUPPLY AND INSTALL NEW 12" VINYL COMPOSITION TILE. AT EXISTING WOOD BASE LOCATIONS, INSTALL 3/4" QUARTER ROUND WOOD AT BOTTOM OF WOOD BASE AND PAINT BASE TO MATCH EXISTING COLOR. AT EXISTING VINYL BASE LOCATIONS, SUPPLY AND INSTALL NEW 6" BLACK VINYL COVE BASE.

SPECIFIC NOTES

- 1 REINSTALL EXISTING FLOOR-MOUNTED DOOR STOP.
- 2 REMOUNT PHONE JACK ON TO VINYL BASE.
- 3 REPAIR BASE OF CHASE WALL WITH WALLBOARD, JOINT COMPOUND, PRIMER, AND TOUCHUP PAINT.
- 4 CUT 6" VINYL BASE TO FIT UNDER BASEBOARD RADIATORS AT WINDOWS.
- 5 CUT 6" VINYL BASE TO FIT AROUND ROUND CENTRAL VAC OUTLET.
- 6 INSTALL VINYL BASE UP TO, BUT NOT OVER, METAL EXPANSION JOINT ANGLES AT BASE OF WALL.
- 7 EXISTING METAL EXPANSION JOINT IN FLOOR. RUN NEW FLOOR TILE UP TO EXPANSION JOINT. USE 1" VINYL TRANSITION STRIP AT EITHER SIDE OF EXPANSION JOINT TO TRANSITION HEIGHT. INSTALL STRIP OF NEW VCT, CUT TO WIDTH OF EXPANSION JOINT, ON TOP OF EXPANSION JOINT.
- 8 RUN FLOOR TILE UP TO STONE THRESHOLD. CAULK JOINT.
- 9 RUN FLOOR TILE UP TO TERRAZZO HALLWAY FLOORING. CAULK JOINT.
- 10 INSTALL 1" BLACK VINYL TRANSITION STRIP BETWEEN STAIR VCT AND NEW VCT IN ROOM.

GENERAL NOTES

1. SUPPLY AND INSTALL SKIM COAT OF LEVELING COMPOUND OVER 100% OF THE CONCRETE FLOOR AREA IN ROOM 327, ROOM 328, AND ROOM 328A.
2. SUPPLY AND INSTALL SKIM COAT OF LEVELING COMPOUND OVER 25% OF THE CONCRETE FLOOR AREA IN ROOM 326, ROOM 329, ROOM 329A, AND ROOM 329B. INSTALL LEVELING COMPOUND WHERE NEEDED AT FLOOR DEPRESSIONS, IRREGULAR AREAS, AND TRANSITIONS.
3. INSTALL A 3 TILE WIDE SOLID COLOR VCT BORDER AROUND THE PERIMETER OF EACH ROOM. OWNER WILL SELECT BORDER TILE COLOR.

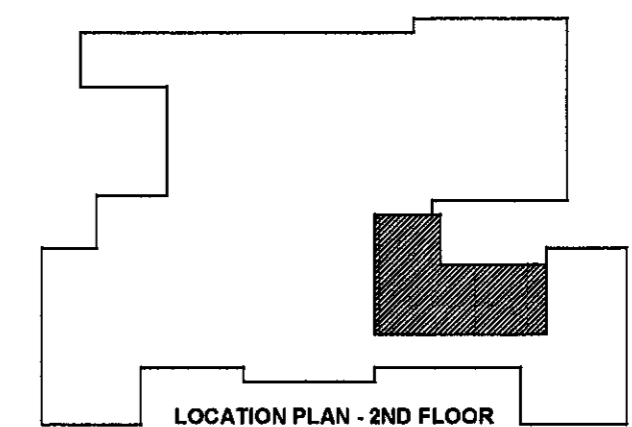
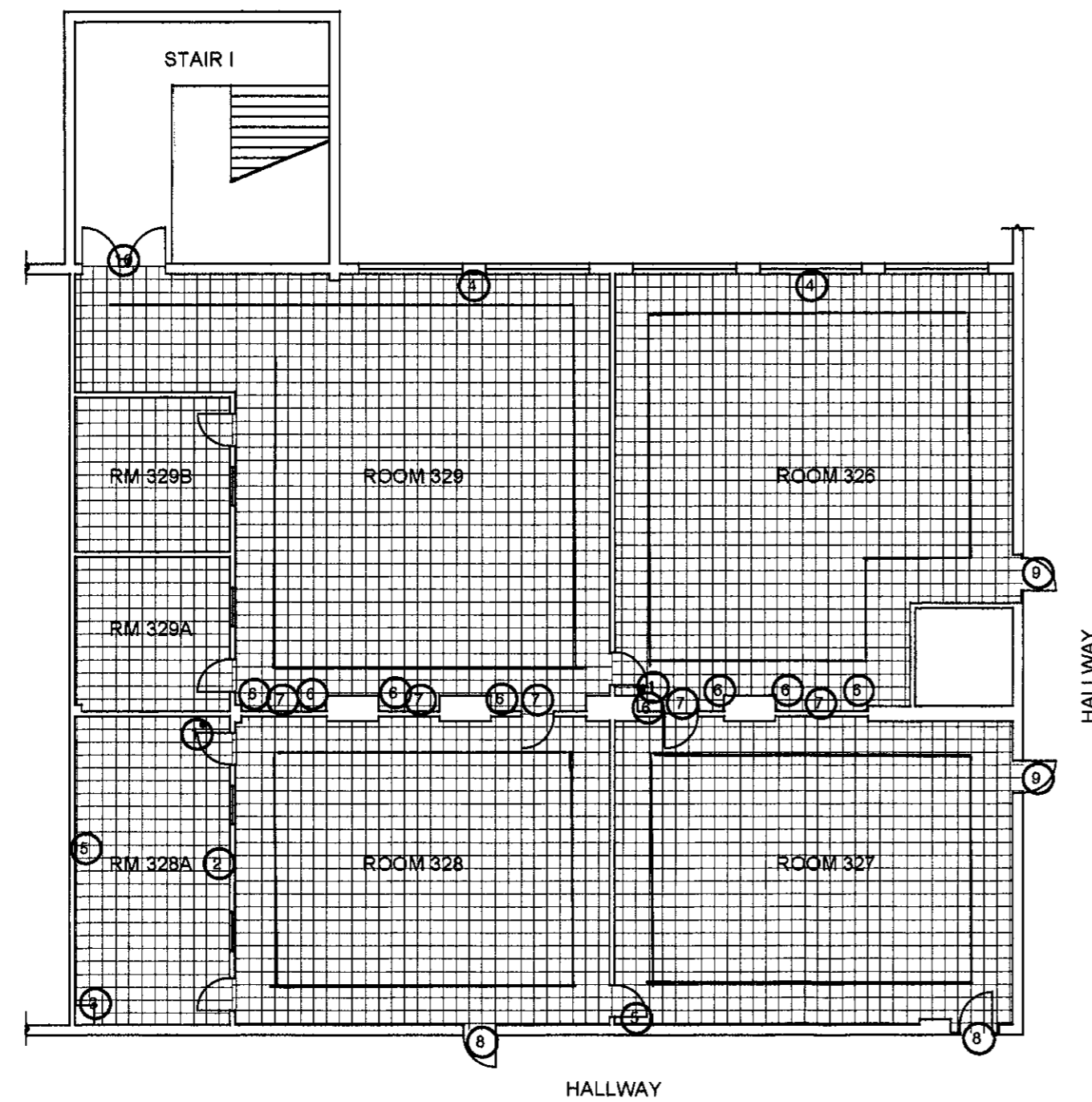

drawing title CLASSROOM 326-329 NEW FLOORING PLAN			TOWN OF WEST HARTFORD DEPARTMENT OF COMMUNITY SERVICES	
REVISIONS				
mark	date	description	DRAWING PREPARED BY ENVIROMED SERVICES INC. MERIDEN CONNECTICUT	date 2/26/09 scale 1" = 12'
			project: FLOOR TILE REPLACEMENT SEDGWICK MIDDLE SCHOOL 128 SEDGWICK ROAD WEST HARTFORD	design by JL license # 19
			city project no.	dwg no. ASB-2